



CAMP CLARK MILITARY INFLUENCE AREA VOLUNTARY PUBLIC AWARENESS STATEMENT

If you are contemplating buying, selling, developing, or otherwise arranging a tract of land in the Camp Clark Military Influence Area to be occupied, you should be aware the area depicted on this map may be subject to military training impacts, including impacts related to noise, vibration, odors, flight safety hazards, and other impacts related to operations associated with Camp Clark.

Camp Clark has been an active military facility since 1908, and new occupants or residents moving to locations near its borders should realize they could experience the above conditions resulting from living near a busy military installation. Additional information concerning Camp Clark and the 2014 Camp Clark Joint Land Use Study is available from the Kaysinger Basin Regional Planning Commission website:

<http://www.kaysinger.com/jlus.php>

Camp Clark Military Influence Area

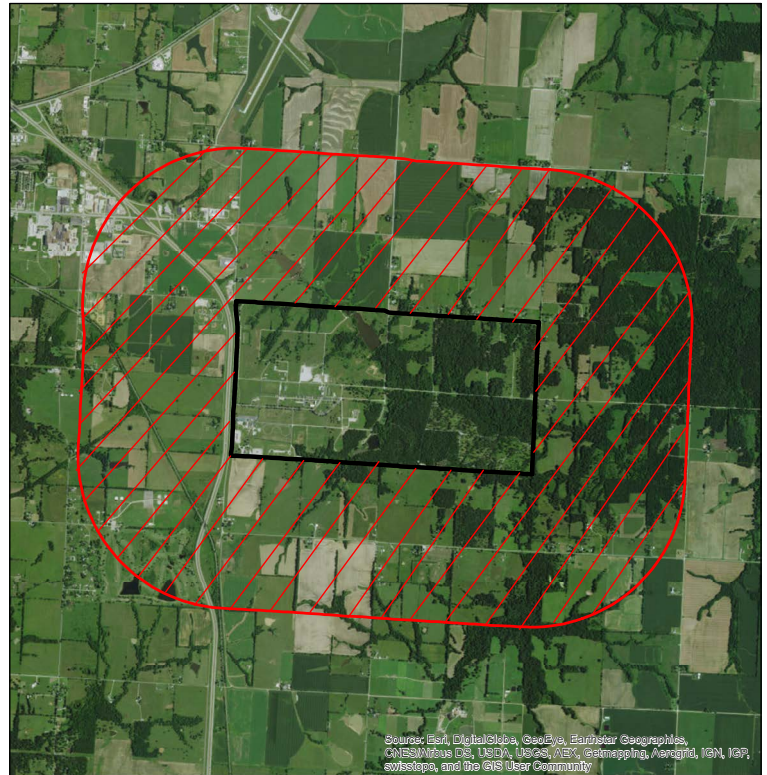



Source: Esri, DigitalGlobe, GeoEye, Earthstar Geographics, CNES/Airbus DS, USDA, USGS, AeroGRID, IGN, IGP, swisstopo, and the GIS User Community

0 0.225 0.45 0.9 1.35 1.8 Miles



Legend

-  Camp Clark Installation Boundary
-  Camp Clark Military Influence Area



Date: 11/2/2016

BUYER/LESSEE UNDERSTANDS & ACKNOWLEDGES HAVING READ THIS ENTIRE STATEMENT.

Buyer/Lessee #1: _____

Print Name: _____

Date: _____

Buyer/Lessee #2: _____

Print Name: _____

Date: _____